

9PL013B00K  
R21-9873

WISCONSIN MOTOR VEHICLE  
CRASH REPORT

REEDSBURG POLICE DEPARTMENT  
200 SOUTH PARK STREET  
REEDSBURG, WI 53959  
(608) 524-2376

9PL013B00K

Document Number Override		Primary Crash Document #	Agency Crash Number <b>R21-9873</b>	Investigating Officer/Deputy <b>J. HOEGE</b>	
Crash Date <b>09/13/2021</b>		Crash Time <b>02:56 PM</b>	Date Arrived <b>09/13/2021</b>	Time Arrived <b>03:06 PM</b>	
Date Notified <b>09/13/2021</b>		Time Notified <b>02:56 PM</b>	Total Units <b>02</b>	Total Injured <b>00</b>	Total Killed <b>00</b>
<input type="checkbox"/> On Emergency	<input type="checkbox"/> Hit and Run	<input type="checkbox"/> Lane Closure	<input type="checkbox"/> Work Zone	<input type="checkbox"/> Trailer or Towed	<input type="checkbox"/> Reporting Threshold
<input type="checkbox"/> Government Property	<input type="checkbox"/> Active School Zone	School Bus Related <b>NO</b>		Tags	
<input checked="" type="checkbox"/> Reportable		Crash Type <b>DT4000 (STANDARD CRASH)</b>		<input type="checkbox"/> Amended	<input type="checkbox"/> Secondary Crash

Description

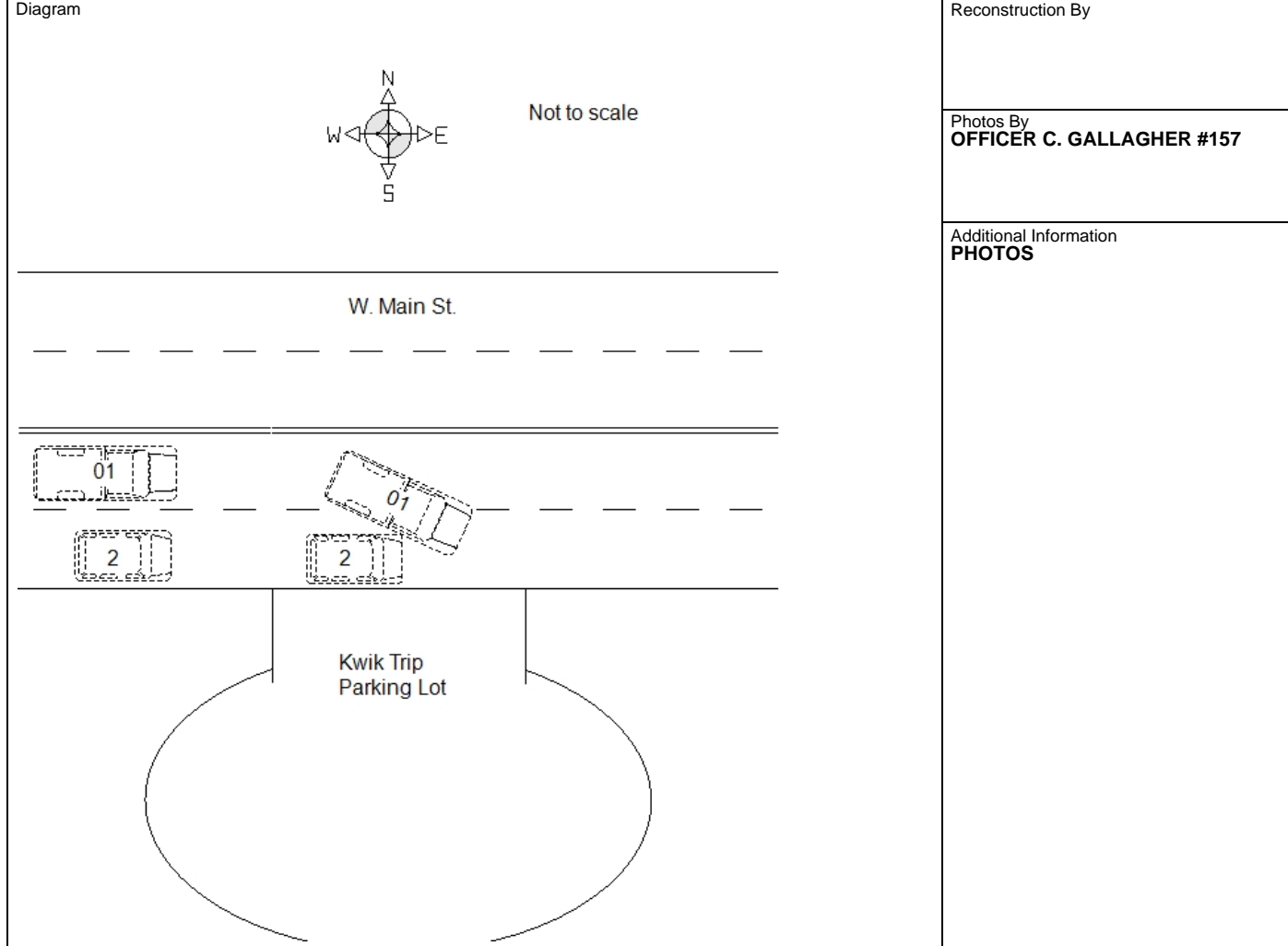

I, a sworn law enforcement officer, agree that I have not added any CJIS data in this report.

UNIT 1 WAS TRAVELING EB ON W. MAIN ST. IN THE LANE NEAREST TO THE CENTER LINE. UNIT 2 WAS TRAVELING IN THE SAME DIRECTION PARALLEL WITH UNIT 1 IN THE LANE FURTHEST FROM THE CENTER LINE. UNIT 1 ATTEMPTED TO CHANGE LANES AND DID NOT SEE UNIT 2. UNIT 1 TURNED IN FRONT OF UNIT 2. THIS CAUSED UNIT 2 TO CRASH INTO UNIT 1'S PASSENGER SIDE DOOR.

9PL013B00K

R21-9873

# WISCONSIN MOTOR VEHICLE CRASH REPORT

REEDSBURG POLICE DEPARTMENT  
200 SOUTH PARK STREET  
REEDSBURG, WI 53959  
(608) 524-2376

## Location

ON W MAIN ST/ STH23 EB 180 FT E OF W MAIN ST/ STH33 EB IN THE CITY OF REEDSBURG IN SAUK COUNTY	Latitude <b>43.532511717</b>	Longitude <b>-90.01639032</b>
	X Coordinate <b>256266.90625</b>	Y Coordinate <b>4824373</b>
	Structure Type	

## Crash Scene

First Harmful Event <b>MOTOR VEH IN TRANSPORT</b>	First Harmful Event Location <b>ON ROADWAY</b>	
Manner of Collision <b>01 - ANGLE</b>	Light Condition <b>DAYLIGHT</b>	
Road Surface Condition(s) <b>WET</b>	Roadway Factor(s)  <b>NONE</b>	
Environment Factor(s) <b>NONE</b>		
Weather Condition(s) <b>CLOUDY</b>		
Animal Type	Relation To Trafficway <b>TRAFFICWAY - ON ROAD</b>	
Crash Classification - Location <b>PUBLIC PROPERTY</b>	Crash Classification - Jurisdiction <b>NO SPECIAL JURISDICTION</b>	
Tribal Land	Access Control <b>NO CONTROL</b>	Special Study
Within Interchange Area <b>NO</b>	Junction Location <b>NON-JUNCTION</b>	Intersection Type <b>NOT AN INTERSECTION</b>

## Unit Summary

UNIT 01	Unit Status <b>IN TRANSIT</b>	Vehicle Operating As Classification <b>D CLASS</b>	Unit Type <b>TRUCK</b>		
	Vehicle Type <b>UTILITY TRUCK/PICKUP TRUCK</b>	Operating As Endorsements			
	Total Occs <b>1</b>	Train/Bus # Recorded	Total # Citations Issued <b>1</b>	Total Trailers <b>0</b>	Total HazMat Types <b>0</b>
	Insurance? <b>YES</b>	Direction Of Travel <b>EASTBOUND</b>	<input type="checkbox"/> <b>Pre CrashTire Mark</b>	Speed Limit <b>25</b>	Total Lanes <b>4</b>
	Most Harmful Event: Collision With <b>MOTOR VEH IN TRANSPORT</b>	Special Function <b>NO SPECIAL FUNCTION</b>		Emergency Motor Vehicle Use <b>NOT APPLICABLE</b>	
	Traffic Way <b>TWO-WAY, NOT DIVIDED</b>	Traffic Control <b>NO CONTROL</b>		Traffic Control Inoperative/Missing <b>NO</b>	
	Surface Type <b>BLACKTOP (BITUMINOUS)</b>	Road Curvature <b>STRAIGHT</b>		Road Grade <b>LEVEL</b>	
	Truck Bus or HazMat <b>NO</b>				

UNIT 01 VEHICLE	<b>Vehicle</b>			
	License Plate Number <b>HL4156</b>	Plate Type <b>LTK - LIGHT TRUCK</b>	St <b>WI</b>	Country of Issuance <b>UNITED STATES</b>
	Vehicle Identification Number <b>1GCRYDED8KZ323844</b>	Make <b>CHEVROLET</b>	Year <b>2019</b>	Model <b>SILVERADO</b>
	Color <b>GRY - GRAY</b>	Body Style <b>PK - PICKUP</b>		Bus Use
	Initial Contact Point <b>02 - RIGHT SIDE FRONT</b>	Vehicle Damage <b>02 - RIGHT SIDE FRONT</b>		
Extent Of Damage <b>MINOR DAMAGE</b>				

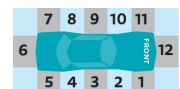

9PL013B00K  
R21-9873

WISCONSIN MOTOR VEHICLE  
CRASH REPORT

REEDSBURG POLICE DEPARTMENT  
200 SOUTH PARK STREET  
REEDSBURG, WI 53959  
(608) 524-2376

UNIT VEHICLE	Towed Due To Damage <b>NOT TOWED</b>		Vehicle Removed By <b>OPERATOR</b>	
	What Driver Was Doing <b>CHANGING LANES</b>		Vehicle Factors	
	Driver Prior Action Other		<b>NOT APPLICABLE</b>	
	Driver Actions <b>FAILED TO KEEP IN DESIGNATED LANE</b>			
01	01	Owner Name <b>TIM J ALBRECHT (608) 212-1221</b>		Owner Address <b>344 SOUTH ST ARENA, WI 53503 , US</b>
<b>Sequence Of Events</b>				
	01	Event <b>MOTOR VEH IN TRANSPORT</b>		
	02	Event		
	03	Event		
	04	Event		
UNIT	<b>Policy Holder</b>			
	Insurance Company <b>RURAL-MUTUAL-INS-CO-(ATTN:-CLAIMS-DEPT)</b>		Individual <b>TIM ALBRECHT</b>	
UNIT INDIVIDUAL	<b>Individual</b>			
	Driver <b>TIM J ALBRECHT (608) 212-1221</b>		Citations Issued <b>1</b>	Sex <b>MALE</b>
	Address <b>344 SOUTH ST ARENA, WI 53503 , US</b>		Date of Birth <b>07/06/1960</b>	Race <b>WHITE</b>
			Driver License Number <b>A4168106024606 STATE: WISCONSIN COUNTRY: UNITED STATES</b>	
UNIT 001	<b>Safety Equipment</b>		On Duty Crash	
			Safety Equipment	
	Row <b>01 - FRONT ROW</b>	Seat Position <b>07 - LEFT</b>	<b>SHOULDER &amp; LAP BELT</b>	
	Helmet Use		Helmet Compliance	
	Eye Protection		Tint Compliance	
	<b>Injury</b>		Injury Severity <b>NO APPARENT INJURY</b>	Airbag <b>NON DEPLOYED</b>
Ejected <b>NOT EJECTED</b>		Ejection Path <b>NOT EJECTED/NOT APPLICABLE</b>		Trapped/Extricated <b>NOT TRAPPED</b>
Medical Transport <b>NOT TRANSPORTED</b>		EMS Agency Identifier		EMS Run #
Hospital		Date of Death		Time of Death
<b>Distracted By</b>		Distracted By Source <b>EXTERNAL (TO VEHICLE/NON-MOTORIST AREA)</b>		
Distracted By Action <b>OTHER ACTION (LOOKING AWAY FROM TASK ETC)</b>				

WISCONSIN MOTOR VEHICLE  
CRASH REPORT

UNIT	INDIVIDUAL	<b>Non Motorist</b>		Striking Unit #	Location	
		Prior Action				
		Action				
	Action Other					To/From School
	<b>Drug &amp; Alcohol</b>		Suspected Alcohol Use <b>NO</b>		Suspected Drug Use <b>NO</b>	
	Alcohol Test Given <b>TEST NOT GIVEN</b>		Alcohol Test Type		Alcohol Test Results	
	Drug Test Given <b>TEST NOT GIVEN</b>		Drug Test Type		Drug Test Results	
	Drug Type					
	Individual Condition <b>APPEARED NORMAL</b>					
	01	001	<b>Violations</b>			
UTC Number <b>AL859845</b>			Issue To? <b>001</b>	Statute Number <b>346.13(1)</b>	Description <b>UNSAFE LANE DEVIATION</b>	

**Unit Summary**

UNIT	02	Unit Status <b>IN TRANSIT</b>		Vehicle Operating As Classification <b>D CLASS</b>		Unit Type <b>AUTOMOBILE</b>							
		Vehicle Type <b>(SPORT) UTILITY VEHICLE</b>				Operating As Endorsements							
		Total Occs <b>1</b>		Train/Bus # Recorded		Total # Citations Issued <b>0</b>		Total Trailers <b>0</b>		Total HazMat Types <b>0</b>			
		Insurance? <b>YES</b>		Direction Of Travel <b>WESTBOUND</b>		<input type="checkbox"/> <b>Pre Crash Tire Mark</b>		Speed Limit <b>25</b>		Total Lanes <b>4</b>			
		Most Harmful Event: Collision With <b>MOTOR VEH IN TRANSPORT</b>				Special Function <b>NO SPECIAL FUNCTION</b>				Emergency Motor Vehicle Use <b>NOT APPLICABLE</b>			
		Traffic Way <b>TWO-WAY, NOT DIVIDED</b>				Traffic Control <b>NO CONTROL</b>				Traffic Control Inoperative/Missing <b>NO</b>			
		Surface Type <b>BLACKTOP (BITUMINOUS)</b>				Road Curvature <b>STRAIGHT</b>				Road Grade <b>LEVEL</b>			
		Truck Bus or HazMat <b>NO</b>											

02	02	<b>Vehicle</b>							
		License Plate Number <b>776LMB</b>		Plate Type <b>AUT - AUTOMOBILE</b>		St <b>WI</b>		Country of Issuance <b>UNITED STATES</b>	
		Vehicle Identification Number <b>MAJ6S3GL7MC402968</b>		Make <b>FORD</b>		Year <b>2021</b>		Model <b>ECOSPORT</b>	
		Color <b>BLU - BLUE</b>		Body Style <b>UT - SPORT UTILITY VEHICLE</b>				Bus Use	
		Initial Contact Point <b>10 - LEFT SIDE FRONT</b>							

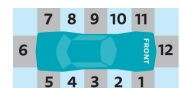

9PL013B00K

R21-9873

# WISCONSIN MOTOR VEHICLE CRASH REPORT

REEDSBURG POLICE DEPARTMENT  
200 SOUTH PARK STREET  
REEDSBURG, WI 53959  
(608) 524-2376

UNIT VEHICLE	Extent Of Damage <b>FUNCTIONAL DAMAGE</b>		Vehicle Damage <b>09 - LEFT SIDE MIDDLE, 10 - LEFT SIDE FRONT, 11 - LEFT FRONT CORNER</b>	
	Towed Due To Damage <b>NOT TOWED</b>		Vehicle Removed By <b>OPERATOR</b>	
	What Driver Was Doing <b>GOING STRAIGHT</b>		Vehicle Factors	
	Driver Prior Action Other		<b>NOT APPLICABLE</b>	
UNIT VEHICLE	Driver Actions <b>NO CONTRIBUTING ACTION</b>			
	Owner Name <b>SUSAN JOY STAPLES (608) 530-8321</b>	Owner Address <b>904 MOORE ST # 463 BARABOO, WI 53913 , US</b>		
UNIT VEHICLE	<b>Sequence Of Events</b>			
	01	Event <b>MOTOR VEH IN TRANSPORT</b>		
	02	Event		
	03	Event		
	04	Event		
UNIT VEHICLE	<b>Policy Holder</b>			
	Insurance Company <b>WISCONSIN-COUNTY-MUTUAL-INS-CORP</b>	Individual <b>SUSAN STAPLES</b>		
UNIT INDIVIDUAL	<b>Individual</b>			
	Driver <b>SUSAN JOY STAPLES (608) 530-8321</b>	Citations Issued <b>0</b>	Sex <b>FEMALE</b>	
		Date of Birth <b>05/05/1963</b>	Race	
	Address <b>904 MOORE ST # 463 BARABOO, WI 53913 , US</b>	Driver License Number <b>S3147906366507 STATE: WISCONSIN COUNTRY: UNITED STATES</b>		
UNIT INDIVIDUAL	<b>Safety Equipment</b>		On Duty Crash	
			Safety Equipment	
	Row <b>01 - FRONT ROW</b>	Seat Position <b>07 - LEFT</b>	<b>SHOULDER &amp; LAP BELT</b>	
	Helmet Use		Helmet Compliance	
	Eye Protection		Tint Compliance	
	<b>Injury</b>	Injury Severity <b>NO APPARENT INJURY</b>		Airbag <b>NON DEPLOYED</b>
		Ejected <b>NOT EJECTED</b>	Ejection Path <b>NOT EJECTED/NOT APPLICABLE</b>	Trapped/Extricated <b>NOT TRAPPED</b>
	Medical Transport <b>NOT TRANSPORTED</b>		EMS Agency Identifier	EMS Run #
Hospital		Date of Death	Time of Death	

WISCONSIN MOTOR VEHICLE  
CRASH REPORT

<b>UNIT</b>	<b>Distracted By</b>		Distracted By Source <b>NOT APPLICABLE (NOT DISTRACTED)</b>		
	Distracted By Action <b>NOT DISTRACTED</b>				
	<b>Non Motorist</b>		Striking Unit #	Location	
	Prior Action				
	Action				
	Action Other				To/From School
	<b>Drug &amp; Alcohol</b>		Suspected Alcohol Use <b>NO</b>		Suspected Drug Use <b>NO</b>
	Alcohol Test Given <b>TEST NOT GIVEN</b>		Alcohol Test Type		Alcohol Test Results
	Drug Test Given <b>TEST NOT GIVEN</b>		Drug Test Type	Drug Test Results	
	Drug Type				
<b>02</b>	<b>002</b>	Individual Condition			
		<b>APPEARED NORMAL</b>			