

WISCONSIN MOTOR VEHICLE CRASH REPORT

9PL00NZLXS

Document Number Override: 9PL010TWSX
Primary Crash Document #:
Agency Crash Number:
Investigating Officer/Deputy: J. WILLIAMS
Crash Date: 06/01/2021
Crash Time: 04:06 PM
Date Arrived: 06/01/2021
Time Arrived: 04:09 PM
Date Notified: 06/01/2021
Time Notified: 04:07 PM
Total Units: 03
Total Injured: 01
Total Killed: 00
Reporting Threshold: [X]
Crash Type: DT4000 (STANDARD CRASH)
Amended: [X]

Description

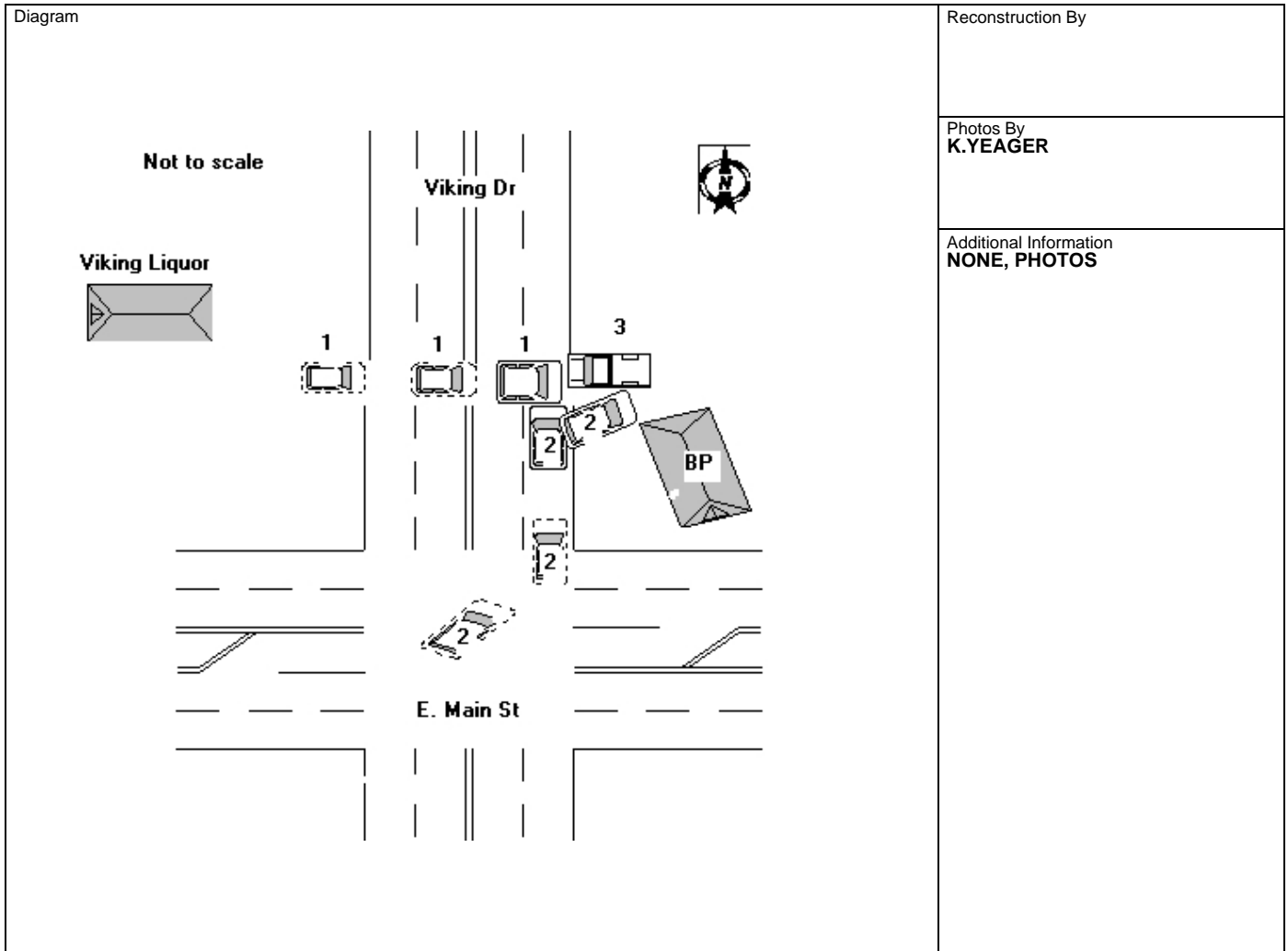

Reconstruction By:
Photos By: K.YEAGER

Additional Information: NONE, PHOTOS

[X] I, a sworn law enforcement officer, agree that I have not added any CJIS data in this report.

UNIT 1 WAS IN THE PARKING LOT ENTRY WAY TO VIKING LIQUOR WAITING TO CROSS VIKING DR INTO THE PARKING LOT OF BP EXPRESS. IN THE MEAN TIME UNIT 2 WAS OPERATING EASTBOUND ON E. MAIN ST AND MADE AN IMPROPER LEFT TURN ONTO VIKING DR AS SHE TURNED INTO THE OUTSIDE LANE OF TRAFFIC RATHER THAN THE INSIDE CLOSEST LANE. UNIT 2 BEGAN TRAVELING NORTH ON VIKING DR. UNIT 1 DECIDED TO CROSS VIKING DR AT THE SAME TIME UNIT 2 STARTED TRAVELING NORTH ON VIKING DR. UNIT 2 COLLIDED WITH THE PASSENGER SIDE OF UNIT 1 IN A "T-BONE" STYLE COLLISION. AFTER THE COLLISION BETWEEN UNIT 1 AND 2, UNIT 2 BOUNCED OFF OF UNIT 1 AND STRUCK THE DRIVERS SIDE OF UNIT 3 WHO WAS WAITING TO TURN ONTO VIKING DR FROM THE PARKING LOT ENTRY WAY TO BP EXPRESS MART. UNIT 1 WAS CITED FOR FAILING TO YIELD THE RIGHT OF WAY TO UNIT 2.

SURVEILLANCE FOOTAGE SHOWS A DIFFERENCE IN THE DRIVER'S STATEMENTS. CHANGING NARRATIVE AND PICTURE.

9PL00NZLXS

R21-6081

WISCONSIN MOTOR VEHICLE CRASH REPORT

REEDSBURG POLICE DEPARTMENT
200 SOUTH PARK STREET
REEDSBURG, WI 53959
(608) 524-2376

Location

ON VIKING DR 251 FT N OF STH23 EB IN THE CITY OF REEDSBURG IN SAUK COUNTY	Latitude	Longitude
	43.533161857	-89.984583773
	X Coordinate	Y Coordinate
	258839.6875	4824352.5
	Structure Type NO STRUCTURE	

Crash Scene

First Harmful Event MOTOR VEH IN TRANSPORT	First Harmful Event Location ON ROADWAY	
Manner of Collision 01 - ANGLE	Light Condition DAYLIGHT	
Road Surface Condition(s) DRY	Roadway Factor(s) NONE	
Environment Factor(s) NONE		
Weather Condition(s) CLEAR		
Animal Type	Relation To Trafficway TRAFFICWAY - ON ROAD	
Crash Classification - Location PUBLIC PROPERTY	Crash Classification - Jurisdiction NO SPECIAL JURISDICTION	
Tribal Land	Access Control NO CONTROL	Special Study
Within Interchange Area NO	Junction Location INTERSECTION-RELATED	Intersection Type FOUR-WAY INTERSECTION

Unit Summary

UNIT	01	Unit Status IN TRANSIT	Vehicle Operating As Classification D CLASS		Unit Type AUTOMOBILE	
		Vehicle Type PASSENGER CAR	Operating As Endorsements			
		Total Occs 1	Train/Bus # Recorded	Total # Citations Issued 1	Total Trailers 0	Total HazMat Types 0
		Insurance? YES	Direction Of Travel NORTHBOUND	<input type="checkbox"/> Pre Crash Tire Mark	Speed Limit 25	Total Lanes 4
		Most Harmful Event: Collision With MOTOR VEH IN TRANSPORT		Special Function NO SPECIAL FUNCTION	Emergency Motor Vehicle Use NOT APPLICABLE	
		Traffic Way TWO-WAY, NOT DIVIDED		Traffic Control NO CONTROL	Traffic Control Inoperative/Missing NO	
		Surface Type BLACKTOP (BITUMINOUS)		Road Curvature STRAIGHT	Road Grade LEVEL	
		Truck Bus or HazMat NO				
01	01	Vehicle				
		License Plate Number 307MXE	Plate Type AUT - AUTOMOBILE	St WI	Country of Issuance UNITED STATES	
		Vehicle Identification Number 1C4NJRBB2ED511490	Make JEEP	Year 2014	Model PATRIOT SP	
		Color SIL - SILVER (ALUMINUM)	Body Style LL - CARRYALL	Bus Use		
Initial Contact Point						

9PL00NZLXS

R21-6081

WISCONSIN MOTOR VEHICLE CRASH REPORT

REEDSBURG POLICE DEPARTMENT
200 SOUTH PARK STREET
REEDSBURG, WI 53959
(608) 524-2376

UNIT VEHICLE	02 - RIGHT SIDE FRONT		Vehicle Damage				
	Extent Of Damage DISABLING DAMAGE		02 - RIGHT SIDE FRONT, 03 - RIGHT SIDE MIDDLE, 05 - RIGHT REAR CORNER				
	Towed Due To Damage TOWED DUE TO DISABLING DAMAGE		Vehicle Removed By REEDSBURG SALVAGE				
	What Driver Was Doing LEFT TURN		Vehicle Factors				
UNIT VEHICLE	Driver Prior Action Other		NOT APPLICABLE				
	Driver Actions IMPROPER TURN						
	Owner Name TERRY LEE CORNELLIER (608) 415-8198		Owner Address 926 JOSEPH CIR REEDSBURG, WI 53959 , US				
	Sequence Of Events						
UNIT VEHICLE	01	Event MOTOR VEH IN TRANSPORT					
	02	Event MOTOR VEH IN TRANSPORT					
	03	Event					
	04	Event					
UNIT VEHICLE	Policy Holder						
	Insurance Company PROGRESSIVE-CLASSIC-INS-CO		Individual TERRY CORNELLIER				
UNIT INDIVIDUAL	Individual						
	Driver TERRY LEE CORNELLIER (608) 415-8198		Citations Issued 1	Sex MALE			
	Date of Birth 07/03/1969		Race WHITE				
	Address 926 JOSEPH CIR REEDSBURG, WI 53959 , US		Driver License Number C6548126924303 STATE: WISCONSIN COUNTRY: UNITED STATES				
UNIT INDIVIDUAL	Safety Equipment		On Duty Crash		Safety Equipment		
	Row 01 - FRONT ROW	Seat Position 07 - LEFT	SHOULDER & LAP BELT				
	Helmet Use		Helmet Compliance				
	Eye Protection		Tint Compliance				
	01	001	Injury		Injury Severity NO APPARENT INJURY	Airbag NON DEPLOYED	
			Ejected NOT EJECTED	Ejection Path NOT EJECTED/NOT APPLICABLE		Trapped/Extricated NOT TRAPPED	
Medical Transport NOT TRANSPORTED		EMS Agency Identifier		EMS Run #			
Hospital		Date of Death		Time of Death			

WISCONSIN MOTOR VEHICLE
CRASH REPORT

UNIT	Distracted By	Distracted By Source		
		Distracted By Action UNKNOWN		
	Non Motorist	Striking Unit #	Location	
		Prior Action		
	INDIVIDUAL	Action		
		Action Other		To/From School
		Drug & Alcohol	Suspected Alcohol Use NO	Suspected Drug Use NO
		Alcohol Test Given TEST NOT GIVEN	Alcohol Test Type	Alcohol Test Results
		Drug Test Given TEST NOT GIVEN	Drug Test Type	Drug Test Results
		Drug Type		
Individual Condition APPEARED NORMAL				
01	Violations			
	UTC Number BD875404	Issue To? 001	Statute Number 346.31(3)	Description IMPROPER LEFT TURN

Unit Summary

UNIT	02	Unit Status IN TRANSIT	Vehicle Operating As Classification D CLASS	Unit Type AUTOMOBILE	
		Vehicle Type PASSENGER CAR	Operating As Endorsements		
	Total Occs 1	Train/Bus # Recorded	Total # Citations Issued 1	Total Trailers 0	Total HazMat Types 0
	Insurance? YES	Direction Of Travel NORTHBOUND	<input type="checkbox"/> Pre CrashTire Mark	Speed Limit 25	Total Lanes 4
	Most Harmful Event: Collision With MOTOR VEH IN TRANSPORT		Special Function NO SPECIAL FUNCTION	Emergency Motor Vehicle Use NOT APPLICABLE	
	Traffic Way TWO-WAY, NOT DIVIDED		Traffic Control NO CONTROL	Traffic Control Inoperative/Missing NO	
	Surface Type BLACKTOP (BITUMINOUS)		Road Curvature STRAIGHT	Road Grade LEVEL	
	Truck Bus or HazMat NO				

02	Vehicle			
	License Plate Number ADH5927	Plate Type AUT - AUTOMOBILE	St WI	Country of Issuance UNITED STATES
02	Vehicle Identification Number 4T1BK1EB6EU106239	Make TOYOTA	Year 2014	Model AVALON

9PL00NZLXS

R21-6081

WISCONSIN MOTOR VEHICLE CRASH REPORT

REEDSBURG POLICE DEPARTMENT
200 SOUTH PARK STREET
REEDSBURG, WI 53959
(608) 524-2376

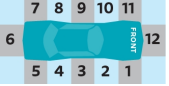
UNIT VEHICLE	Color DBL - BLUE, DARK	Body Style SD - SEDAN	Bus Use
	Initial Contact Point 12 - FRONT	Vehicle Damage 01 - RIGHT FRONT CORNER, 11 - LEFT FRONT CORNER, 12 - FRONT	
	Extent Of Damage DISABLING DAMAGE		
	Towed Due To Damage TOWED DUE TO DISABLING DAMAGE	Vehicle Removed By REEDSBURG SALVAGE	
	What Driver Was Doing GOING STRAIGHT	Vehicle Factors NOT APPLICABLE	
Driver Prior Action Other			
UNIT VEHICLE	Driver Actions IMPROPER TURN		
	Owner Name GARY RUETER	Owner Address 73 ERHARDT TRL BARABOO, WI 53913 , US	
02	02		
Sequence Of Events			
01	Event MOTOR VEH IN TRANSPORT		
02	Event MOTOR VEH IN TRANSPORT		
03	Event		
04	Event		
UNIT	Policy Holder		
	Insurance Company PROGRESSIVE-CLASSIC-INS-CO	Individual MICHELLE REUTER	
UNIT INDIVIDUAL	Individual		
	Driver MICHELLE REUTER (262) 346-3576	Citations Issued 1	Sex FEMALE
		Date of Birth 06/11/1960	Race WHITE
	Address 73 ERHARDT TRL BARABOO, WI 53913 , US	Driver License Number R3605406071104 STATE: WISCONSIN COUNTRY: UNITED STATES	
02	Safety Equipment	On Duty Crash	Safety Equipment
		Row 01 - FRONT ROW	Seat Position 07 - LEFT
	Helmet Use	Helmet Compliance	
	Eye Protection	Tint Compliance	
	Injury	Injury Severity POSSIBLE INJURY	Airbag DEPLOYED-FRONT
	Ejected NOT EJECTED	Ejection Path NOT EJECTED/NOT APPLICABLE	Trapped/Extricated NOT TRAPPED
	Medical Transport EMS GROUND	EMS Agency Identifier 6001024	EMS Run #

9PL00NZLXS

R21-6081

WISCONSIN MOTOR VEHICLE CRASH REPORT

REEDSBURG POLICE DEPARTMENT
200 SOUTH PARK STREET
REEDSBURG, WI 53959
(608) 524-2376

UNIT	Hospital REEDSBURG AREA MED CTR		Date of Death	Time of Death	
	Distracted By Distracted By Source				
	Distracted By Action UNKNOWN				
	Non Motorist		Striking Unit #	Location	
	Prior Action				
	Action				
	Action Other				To/From School
	Drug & Alcohol		Suspected Alcohol Use NO	Suspected Drug Use NO	
	Alcohol Test Given TEST NOT GIVEN		Alcohol Test Type	Alcohol Test Results	
	Drug Test Given TEST NOT GIVEN		Drug Test Type	Drug Test Results	
Drug Type					
Individual Condition APPEARED NORMAL					
Violations					
02	UTC Number BD875403	Issue To? 002	Statute Number 346.31(3)	Description IMPROPER LEFT TURN	

Unit Summary

UNIT	Unit Status IN TRANSIT		Vehicle Operating As Classification D CLASS		Unit Type TRUCK	
	Vehicle Type UTILITY TRUCK/PICKUP TRUCK				Operating As Endorsements	
	Total Occs 1	Train/Bus # Recorded	Total # Citations Issued 0	Total Trailers 0	Total HazMat Types 0	
	Insurance? YES	Direction Of Travel NOT ON ROADWAY	<input type="checkbox"/> Pre Crash Tire Mark	Speed Limit N/A	Total Lanes 2	
	Most Harmful Event: Collision With MOTOR VEH IN TRANSPORT		Special Function NO SPECIAL FUNCTION		Emergency Motor Vehicle Use NOT APPLICABLE	
	Traffic Way PARKING LOT OR PRIVATE PROPERTY		Traffic Control NO CONTROL		Traffic Control Inoperative/Missing NO	
	Surface Type BLACKTOP (BITUMINOUS)		Road Curvature STRAIGHT		Road Grade LEVEL	
	Truck Bus or HazMat TRUCK OR TRUCK COMBINATION > 10,000LBS GVWR/GCWR					
	Vehicle					
	License Plate Number GG1854		Plate Type LTK - LIGHT TRUCK	St WI	Country of Issuance UNITED STATES	

03

9PL00NZLXS

R21-6081

WISCONSIN MOTOR VEHICLE CRASH REPORT

REEDSBURG POLICE DEPARTMENT
200 SOUTH PARK STREET
REEDSBURG, WI 53959
(608) 524-2376

Form containing vehicle information (VIN, Make, Year, Model, Color, Body Style, Bus Use, Initial Contact Point, Vehicle Damage, Extent Of Damage, Towed Due To Damage, Vehicle Removed By, What Driver Was Doing, Vehicle Factors, Driver Prior Action Other, Driver Actions, Owner Name, Owner Address), Sequence Of Events, Policy Holder, Individual details (Driver, Citations Issued, Sex, Date of Birth, Race, Address, Driver License Number), Safety Equipment (On Duty Crash, Safety Equipment, Row, Seat Position, Helmet Use, Eye Protection, Injury Severity, Airbag), and Ejection details (Ejected, Ejection Path, Trapped/Extricated).

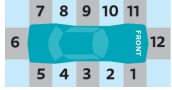

WISCONSIN MOTOR VEHICLE
CRASH REPORT

UNIT	Medical Transport NOT TRANSPORTED		EMS Agency Identifier	EMS Run #
	Hospital		Date of Death	Time of Death
	Distracted By	Distracted By Source NOT APPLICABLE (NOT DISTRACTED)		
	Distracted By Action NOT DISTRACTED			
	Non Motorist	Striking Unit #	Location	
	Prior Action			
	Action			
	Action Other			To/From School
	Drug & Alcohol	Suspected Alcohol Use NO	Suspected Drug Use NO	
	Alcohol Test Given TEST NOT GIVEN	Alcohol Test Type		Alcohol Test Results
Drug Test Given TEST NOT GIVEN	Drug Test Type	Drug Test Results		
Drug Type				
Individual Condition APPEARED NORMAL				
UNIT	Carrier			
	<input checked="" type="checkbox"/> Use Vehicle Owner Same as Carrier		Source DRIVER	
	Name DOUGLAS JAMES MEYER USDOT# 000000		Address 2075 VIKING DR # 13 REEDSBURG, WI 53959 , US	
	GVWR NOT APPLICABLE	Vehicle Configuration VEHICLE 10,000 LBS OR LESS PLACARDED FOR HAZ		Cargo Body Type NOT APPLICABLE - (MOTOR VEHICLE 10,000
	US DOT # 000000	Carrier Type NOT IN COMMERCE/OTHER TRUCK		Permitted Load NOT APPLICABLE
	<input type="checkbox"/> OS/OW Load	WI Permit Number	<input type="checkbox"/> Permitted Vehicle On Permitted Route	<input type="checkbox"/> Escort Vehicle Required By Permit
	<input type="checkbox"/> Escort Vehicle Present			
	Measured Height	Measured Length	Measured Width	Measured Weight