

9PL015S28G

R21-11292

WISCONSIN MOTOR VEHICLE CRASH REPORT

REEDSBURG POLICE DEPARTMENT
200 SOUTH PARK STREET
REEDSBURG, WI 53959
(608) 524-2376

9PL015S28G

Document Number Override, Primary Crash Document #, Agency Crash Number, Investigating Officer/Deputy OFFICER A. REITHMEYER, Crash Date 10/19/2021, Crash Time 06:50 PM, Date Arrived 10/19/2021, Time Arrived 06:56 PM, Date Notified 10/19/2021, Time Notified 06:54 PM, Total Units 02, Total Injured 00, Total Killed 00, On Emergency, Hit and Run, Lane Closure, Work Zone, Trailer or Towed, Reporting Threshold, Government Property, Active School Zone, School Bus Related NO, Tags, Reportable, DT4000 (STANDARD CRASH), Amended, Secondary Crash

Description

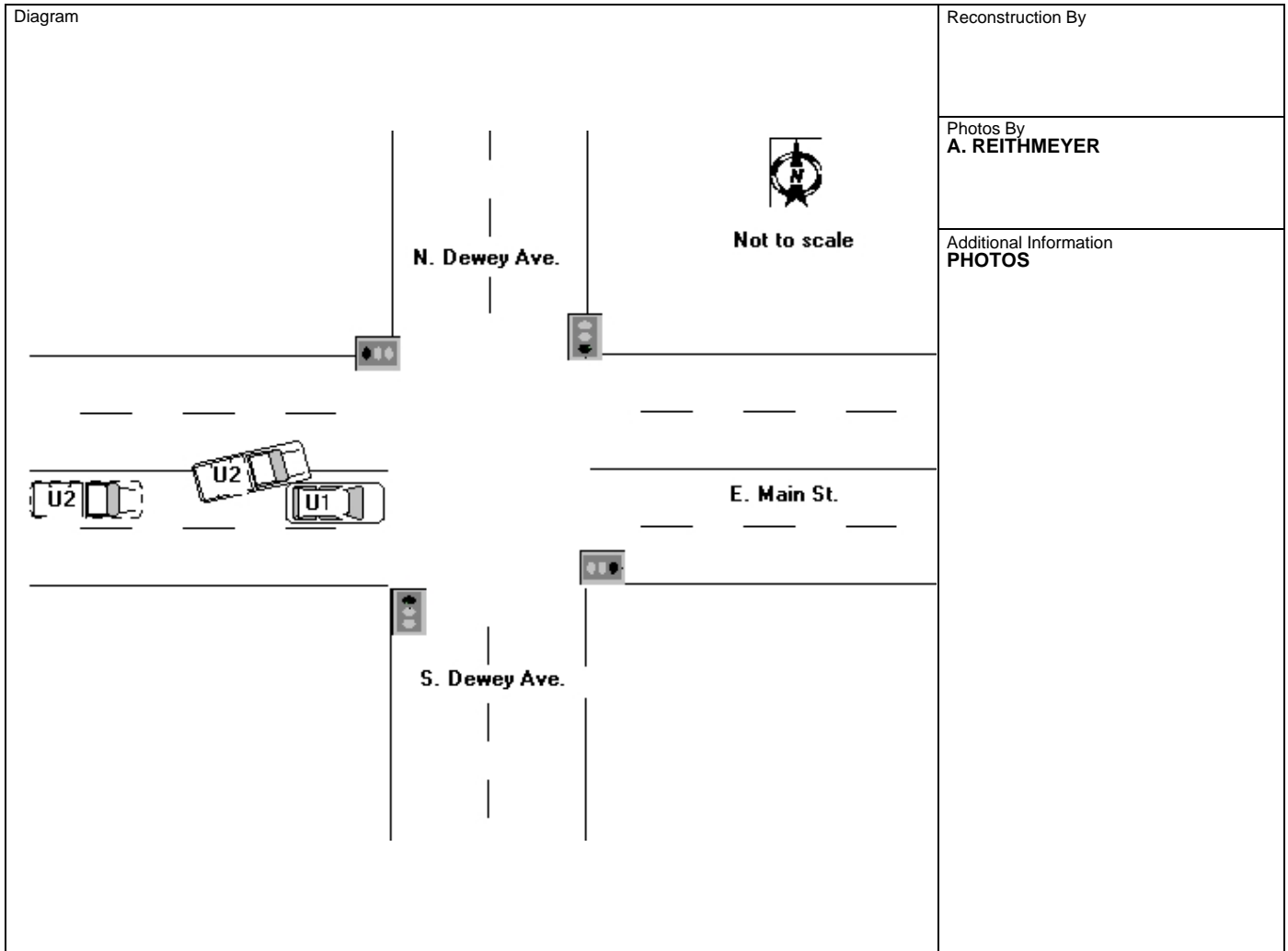

I, a sworn law enforcement officer, agree that I have not added any CJIS data in this report.
ON 10/19/2021 AT APPROXIMATELY 6:55 PM I WAS DISPATCHED TO A TWO VEHICLE CRASH AT THE INTERSECTION OF E. MAIN ST. AND DEWEY AVE. I MADE CONTACT WITH THE DRIVERS OF UNIT 1 AND UNIT 2. BOTH DRIVERS DENIED ANY INJURIES. UNIT 1 DRIVER STATED THAT SHE WAS STOPPED AT A RED LIGHT HEADING EASTBOUND ON E. MAIN ST. WHEN ALL OF A SUDDEN SHE WAS STRUCK BY A VEHICLE. SHE STATED THAT THE VEHICLE STRUCK THE BACK OF HER VEHICLE. THE DRIVER OF UNIT 2 STATED THAT AS HE WAS APPROACHING THE RED LIGHT HE ATTEMPTED TO STOP BUT HIS FOOT SLIPPED OFF OF THE BREAK PEDAL. HE THEN STATED THERE WAS A SEMI IN THE RIGHT LANE, SO HE SWERVED TO THE LEFT TO AVOID HITTING UNIT 1. HE STATED THAT AS HE SWERVED TO THE LEFT HE SIDE SWIPED THE BACK DRIVER SIDE OF HER VEHICLE. BOTH UNIT 1 AND UNIT 2 WERE ABLE TO PULL INTO THE WALGREENS PARKING LOT WHERE I MET THEM. UNIT 1 HAD A FLAT REAR DRIVER SIDE TIRE AND APPEARED TO BE NOT DRIVEABLE DUE TO THE DAMAGE. DRIVER OF UNIT 1 STATED SHE WOULD RETURN TOMORROW, 10/20/2021 AND HAVE THE VEHICLE MOVED. EMPLOYEE OF WALGREENS, KATHY, STATED THAT AS LONG AS IT WAS LEGALLY PARKED IT COULD STAY THERE OVER NIGHT. UNIT 2 APPEARED TO HAVE NO DAMAGE AND THE DRIVER WAS ABLE TO DRIVE HIS VEHICLE HOME. THIS ENDED MY INVOLVEMENT IN THIS CASE.

9PL015S28G

R21-11292

WISCONSIN MOTOR VEHICLE CRASH REPORT

REEDSBURG POLICE DEPARTMENT
200 SOUTH PARK STREET
REEDSBURG, WI 53959
(608) 524-2376

Location

ON MAIN ST/ STH23 EB 5 FT E OF S DEWEY AVE IN THE CITY OF REEDSBURG IN SAUK COUNTY	Latitude 43.532445266	Longitude -89.994547257
	X Coordinate 258031.71875	Y Coordinate 4824302
	Structure Type	

Crash Scene

First Harmful Event MOTOR VEH IN TRANSPORT	First Harmful Event Location ON ROADWAY	
Manner of Collision 07 - SIDESWIPE/SAME DIRECTION	Light Condition DARK/LIGHTED	
Road Surface Condition(s) DRY	Roadway Factor(s) NONE	
Environment Factor(s) NONE		
Weather Condition(s) CLEAR		
Animal Type	Relation To Trafficway TRAFFICWAY - ON ROAD	
Crash Classification - Location PUBLIC PROPERTY	Crash Classification - Jurisdiction NO SPECIAL JURISDICTION	
Tribal Land	Access Control NO CONTROL	Special Study
Within Interchange Area NO	Junction Location INTERSECTION	Intersection Type FOUR-WAY INTERSECTION

Unit Summary

UNIT 01	Unit Status IN TRANSIT	Vehicle Operating As Classification D CLASS		Unit Type AUTOMOBILE	
	Vehicle Type PASSENGER CAR	Operating As Endorsements			
	Total Occs 1	Train/Bus # Recorded	Total # Citations Issued 0	Total Trailers 0	Total HazMat Types 0
	Insurance? YES	Direction Of Travel EASTBOUND	<input type="checkbox"/> Pre Crash Tire Mark	Speed Limit 25	Total Lanes 4
	Most Harmful Event: Collision With MOTOR VEH IN TRANSPORT	Special Function NO SPECIAL FUNCTION		Emergency Motor Vehicle Use NOT APPLICABLE	
	Traffic Way TWO-WAY, NOT DIVIDED	Traffic Control TRAFFIC SIGNAL		Traffic Control Inoperative/Missing NO	
	Surface Type BLACKTOP (BITUMINOUS)	Road Curvature STRAIGHT		Road Grade LEVEL	
	Truck Bus or HazMat NO				

UNIT 01 VEHICLE	Vehicle			
	License Plate Number 938RVW	Plate Type AUT - AUTOMOBILE	St WI	Country of Issuance UNITED STATES
	Vehicle Identification Number JHMGE88489S055799	Make HONDA	Year 2009	Model FIT SPORT
	Color ONG - ORANGE	Body Style 4H - HATCHBACK 4 DOOR		Bus Use
	Initial Contact Point 08 - LEFT SIDE REAR	Vehicle Damage 08 - LEFT SIDE REAR		
Extent Of Damage DISABLING DAMAGE				

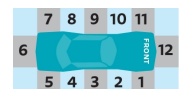

9PL015S28G

R21-11292

WISCONSIN MOTOR VEHICLE CRASH REPORT

REEDSBURG POLICE DEPARTMENT
200 SOUTH PARK STREET
REEDSBURG, WI 53959
(608) 524-2376

UNIT VEHICLE	Towed Due To Damage TOWED DUE TO DISABLING DAMAGE		Vehicle Removed By	
	What Driver Was Doing STOP IN TRAFFIC		Vehicle Factors	
	Driver Prior Action Other		NOT APPLICABLE	
	Driver Actions NO CONTRIBUTING ACTION			
01	Owner Name JAMES FRANCIS BOWERS (608) 393-1081		Owner Address 948 ROSEMARY LN BARABOO, WI 53913 , US	
	Sequence Of Events			
01	01	Event MOTOR VEH IN TRANSPORT		
	02	Event TRAFFIC SIGNAL		
	03	Event		
	04	Event		
UNIT	Policy Holder			
	Insurance Company AMERICAN-FAMILY-INS-CO		Individual MARY BOWERS	
UNIT INDIVIDUAL	Individual			
	Driver MARY A BOWERS (608) 393-1081		Citations Issued 0	Sex FEMALE
	Address 948 ROSEMARY LN BARABOO, WI 53913 , US		Date of Birth 12/24/1950	Race
			Driver License Number B6205815096404 STATE: WISCONSIN COUNTRY: UNITED STATES	
01	Safety Equipment		On Duty Crash	
	Row 01 - FRONT ROW		Seat Position 07 - LEFT	
			Safety Equipment SHOULDER & LAP BELT	
	Helmet Use		Helmet Compliance	
	Eye Protection		Tint Compliance	
	Injury		Injury Severity NO APPARENT INJURY	Airbag NON DEPLOYED
Ejected NOT EJECTED		Ejection Path NOT EJECTED/NOT APPLICABLE		Trapped/Extricated NOT TRAPPED
Medical Transport NOT TRANSPORTED		EMS Agency Identifier		EMS Run #
Hospital		Date of Death		Time of Death
Distraacted By		Distraacted By Source NOT APPLICABLE (NOT DISTRACTED)		
Distraacted By Action NOT DISTRACTED				

9PL015S28G

R21-11292

WISCONSIN MOTOR VEHICLE CRASH REPORT

REEDSBURG POLICE DEPARTMENT
200 SOUTH PARK STREET
REEDSBURG, WI 53959
(608) 524-2376

UNIT	INDIVIDUAL	Non Motorist		Striking Unit #	Location	
		Prior Action				
		Action				
	Action Other					To/From School
	Drug & Alcohol		Suspected Alcohol Use NO		Suspected Drug Use NO	
	Alcohol Test Given TEST NOT GIVEN		Alcohol Test Type		Alcohol Test Results	
	Drug Test Given TEST NOT GIVEN		Drug Test Type		Drug Test Results	
	Drug Type					
	Individual Condition APPEARED NORMAL					
	01	001				

Unit Summary

UNIT	02	Unit Status IN TRANSIT		Vehicle Operating As Classification D CLASS		Unit Type TRUCK						
		Vehicle Type UTILITY TRUCK/PICKUP TRUCK				Operating As Endorsements						
	Total Occs 1		Train/Bus # Recorded		Total # Citations Issued 1		Total Trailers 0		Total HazMat Types 0			
	Insurance? YES		Direction Of Travel EASTBOUND		<input type="checkbox"/> Pre Crash Tire Mark		Speed Limit 25		Total Lanes 4			
	Most Harmful Event: Collision With MOTOR VEH IN TRANSPORT				Special Function NO SPECIAL FUNCTION				Emergency Motor Vehicle Use NOT APPLICABLE			
	Traffic Way TWO-WAY, NOT DIVIDED				Traffic Control TRAFFIC SIGNAL				Traffic Control Inoperative/Missing NO			
	Surface Type BLACKTOP (BITUMINOUS)				Road Curvature STRAIGHT				Road Grade LEVEL			
	Truck Bus or HazMat NO											

UNIT	VEHICLE	02	Vehicle							
			License Plate Number XC92896		Plate Type LTK - LIGHT TRUCK		St WI	Country of Issuance UNITED STATES		
			Vehicle Identification Number 3B7MF33C1TM100665		Make DODGE		Year 1996	Model RAM 3500		
			Color WHI - WHITE		Body Style PK - PICKUP			Bus Use		
			Initial Contact Point 01 - RIGHT FRONT CORNER		Vehicle Damage 01 - RIGHT FRONT CORNER					
			Extent Of Damage MINOR DAMAGE							
Towed Due To Damage NOT TOWED		Vehicle Removed By OPERATOR								

9PL015S28G

R21-11292

WISCONSIN MOTOR VEHICLE CRASH REPORT

REEDSBURG POLICE DEPARTMENT
200 SOUTH PARK STREET
REEDSBURG, WI 53959
(608) 524-2376

UNIT VEHICLE	What Driver Was Doing SLOW/STOPPING		Vehicle Factors		
	Driver Prior Action Other		NOT APPLICABLE		
	Driver Actions FOLLOWING TOO CLOSE, OTHER CONTRIBUTING ACTION				
	Owner Name RONALD L SCHONENBERGER (608) 643-9209		Owner Address 1266 S FOREST LN PRAIRIE DU SAC, WI 53578 , US		
UNIT VEHICLE	Sequence Of Events				
	01	Event MOTOR VEH IN TRANSPORT			
	02	Event TRAFFIC SIGNAL			
	03	Event			
	04	Event			
UNIT INDIVIDUAL	Policy Holder				
	Insurance Company RURAL-MUTUAL-INS-CO-(ATTN:-CLAIMS-DEPT)		Individual RONALD SCHONENBERGER		
	Individual				
UNIT INDIVIDUAL	Driver RONALD L SCHONENBERGER (608) 643-9209		Citations Issued 1	Sex MALE	
	Address 1266 S FOREST LN PRAIRIE DU SAC, WI 53578 , US		Date of Birth 02/10/1954	Race WHITE	
			Driver License Number S5517325405003 STATE: WISCONSIN COUNTRY: UNITED STATES		
UNIT INDIVIDUAL	Safety Equipment		On Duty Crash		
			Safety Equipment		
	Row 01 - FRONT ROW	Seat Position 07 - LEFT	SHOULDER & LAP BELT		
	Helmet Use		Helmet Compliance		
	Eye Protection		Tint Compliance		
	Injury	Injury Severity NO APPARENT INJURY		Airbag NON DEPLOYED	
		Ejected NOT EJECTED	Ejection Path NOT EJECTED/NOT APPLICABLE		Trapped/Extricated NOT TRAPPED
	Medical Transport NOT TRANSPORTED		EMS Agency Identifier		EMS Run #
	Hospital		Date of Death		Time of Death
	Distracted By		Distracted By Source NOT APPLICABLE (NOT DISTRACTED)		
Distracted By Action NOT DISTRACTED					
Non Motorist		Striking Unit #			
		Location			

9PL015S28G

R21-11292

WISCONSIN MOTOR VEHICLE CRASH REPORT

REEDSBURG POLICE DEPARTMENT
200 SOUTH PARK STREET
REEDSBURG, WI 53959
(608) 524-2376

UNIT	Prior Action			
	Action			
	Action Other			To/From School
	Drug & Alcohol	Suspected Alcohol Use NO		Suspected Drug Use NO
	Alcohol Test Given TEST NOT GIVEN		Alcohol Test Type	Alcohol Test Results
	Drug Test Given TEST NOT GIVEN		Drug Test Type	Drug Test Results
	Drug Type			
	Individual Condition PHYSICALLY IMPAIRED			
	Violations			
	01	UTC Number BD875164	Issue To? 002	Statute Number 341.04(1)